forbo MOVEMENT SYSTEMS

siegling proposition
timing belts

Coating Data Sheet

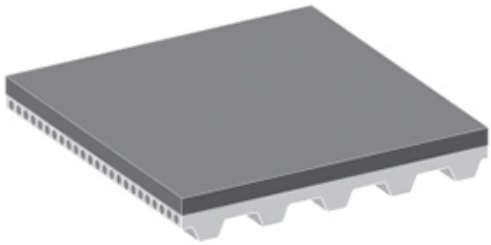

Designation	
Coating type description OLD	Novo 12 HC
Coating type description NEW	NOVO - HC

Design	
Coating Material	Polyester felt
Colour	Black
Surface pattern	Velveteen

Technical data	
Hardness [Shore(A)]	
Density [kg/m³]	
Coating thickness min. [mm]	1.2
Coating thickness max. [mm]	1.2
d factor *	40
Minimum pulley diameter D_{min} (approx.) [mm]	[d factor] x [selected coating thickness]
Minimum operating temperature [°C]	-10
Maximum operating temperature [°C]	120

Coefficient of static friction	
against PE foil	0.16
against wood	0.26
against sheet glass	0.21
against cardboard	0.28
against aluminium	0.12
against steel sheet	0.13

The physical data in this data sheet is approximate, can alter depending on production environments and was established at standard ambient conditions (23°C/73°F, 50% relative humidity) in accordance with DIN 50014/ISO 554. Fluctuations in climate can cause variations. Temperature range of polyurethane (PU) timing belt base material -5/+80 °C (permanent). See our brochure “Chemical resistance” which shows the resistances of Siegling Proposition (PU) timing belt base material.

Coating Data Sheet

Properties

Electrostatic properties	high conductive
Wear resistance	medium
Compressibility	No
Product release properties	low
Cleanability	effortful

Chemical restistance

General chemical resistance to	Generic fats and oils

Special Fabrication

Sanding	Yes
Milling	No
Punching	Yes

Applications

Glass conveying, Paper / Cardboard conveying, General conveying, Conveying of sensitive goods

General remarks

Non-marking. Excellent for gentle conveying of sensitive goods. High conductive coating. Low friction, accumulation possible. Temperature range limited by PU timing belt material.

The physical data in this data sheet is approximate, can alter depending on production environments and was established at standard ambient conditions (23°C/73°F, 50% relative humidity) in accordance with DIN 50014/ISO 554. Fluctuations in climate can cause variations. Temperature range of polyurethane (PU) timing belt base material -5/+80 °C (permanent). See our brochure “Chemical resistance” which shows the resistances of Siegling Proposition (PU) timing belt base material.