forbo MOVEMENT SYSTEMS

siegling proposition
timing belts

Coating Data Sheet

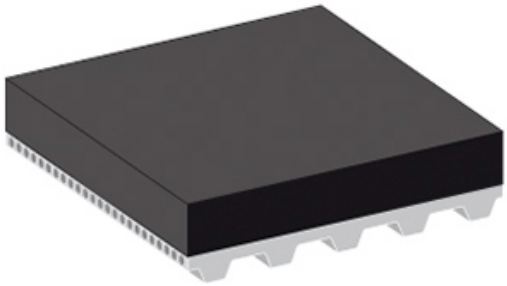

Designation	
Coating type description OLD	EPDM
Coating type description NEW	EPDM

Design	
Coating Material	Synthetic rubber (EPDM)
Colour	Black
Surface pattern	Smooth (sanded)

Technical data	
Hardness [Shore(A)]	70
Density [kg/m³]	
Coating thickness min. [mm]	2.0
Coating thickness max. [mm]	10.0
d factor *	25
Minimum pulley diameter D_{min} (approx.) [mm]	[d factor] x [selected coating thickness]
Minimum operating temperature [°C]	-40
Maximum operating temperature [°C]	100

Coefficient of static friction	
against PE foil	0.61
against wood	0.69
against sheet glass	0.67
against cardboard	0.78
against aluminium	0.69
against steel sheet	0.97

The physical data in this data sheet is approximate, can alter depending on production environments and was established at standard ambient conditions (23°C/73°F, 50% relative humidity) in accordance with DIN 50014/ISO 554. Fluctuations in climate can cause variations. Temperature range of polyurethane (PU) timing belt base material -5/+80 °C (permanent). See our brochure "Chemical resistance" which shows the resistances of Siegling Proposition (PU) timing belt base material.

Coating Data Sheet

Properties

Electrostatic properties	non-conductive
Wear resistance	high
Compressibility	No
Product release properties	medium
Cleanability	good

Chemical restistance

General chemical resistance to	Insufficient fat and oil resistance

Special Fabrication

Sanding	Yes
Milling	Yes
Punching	Yes

Applications

Bottle inspection lines, Metal parts conveying, Conveying of abrasive goods

General remarks

Excellent abrasion and cut resistance. Temperature range limited by PU timing belt material.

The physical data in this data sheet is approximate, can alter depending on production environments and was established at standard ambient conditions (23°C/73°F, 50% relative humidity) in accordance with DIN 50014/ISO 554. Fluctuations in climate can cause variations. Temperature range of polyurethane (PU) timing belt base material -5/+80 °C (permanent). See our brochure “Chemical resistance” which shows the resistances of Siegling Proposition (PU) timing belt base material.